

APPENDIX

Exhibit 1:

FBI Organizational Chart from 1995

FEDERAL BUREAU OF INVESTIGATION

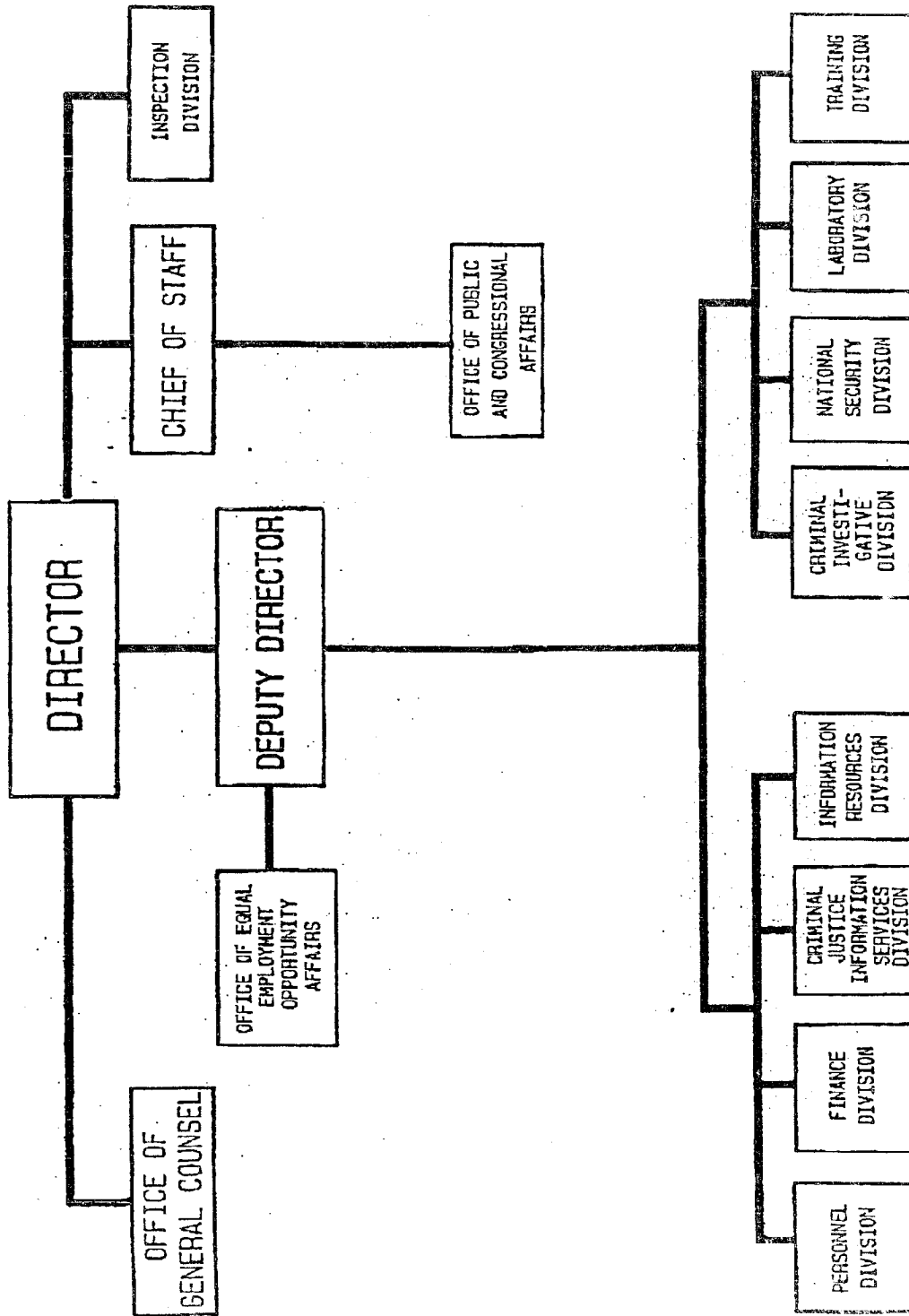

Janet Reno

Approved:

Date: 06/17/94

JANET RENO
Attorney General

A-2

Exhibit 2:

Organizational Chart for an
FBI Field Office

Organization of Counterterrorism Squad and Administrative Staff in an FBI Field Office

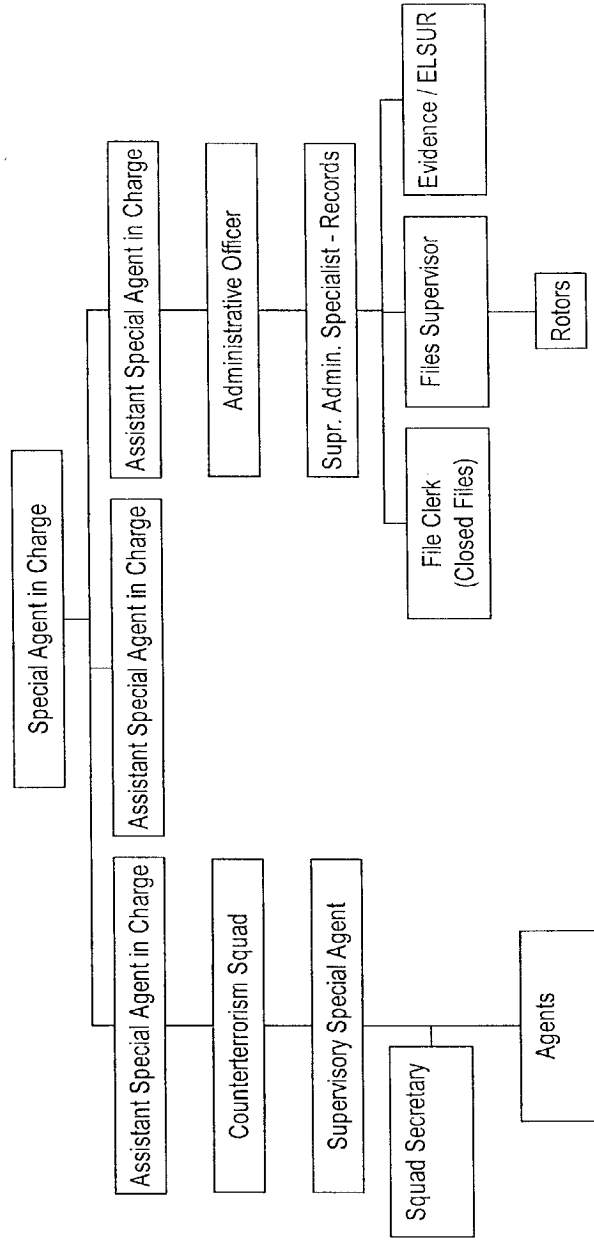

Exhibit 3:

Sample FD-302

FEDERAL BUREAU OF INVESTIGATION

Date of transcription _____

Investigation on _____ at _____
File # _____ Date dictated _____
by _____

FEDERAL BUREAU OF INVESTIGATION

Date of transcription 4/28/95

Jose Jones, 1234 Maple Drive, West Lake Village, California, California Drivers License Number (CDL) ABC12345, was advised of the identity of the interviewing agent and the purpose of the interview and provided the following information:

Jones advised that the Pinto had arrived at 1235 Maple Drive, West Lake Village, California on April 22, 1995. Jones indicated that he just saw it there.

Jones stated that he has never seen Jane B. Doe before.

Jones was unable to provide any further information.

Investigation on 4/25/95 at Los Angeles, California

File # 174A-OC-56120

Date dictated 4/27/95

A-7

by SA JOHN O. SMITH
