Department of Justice
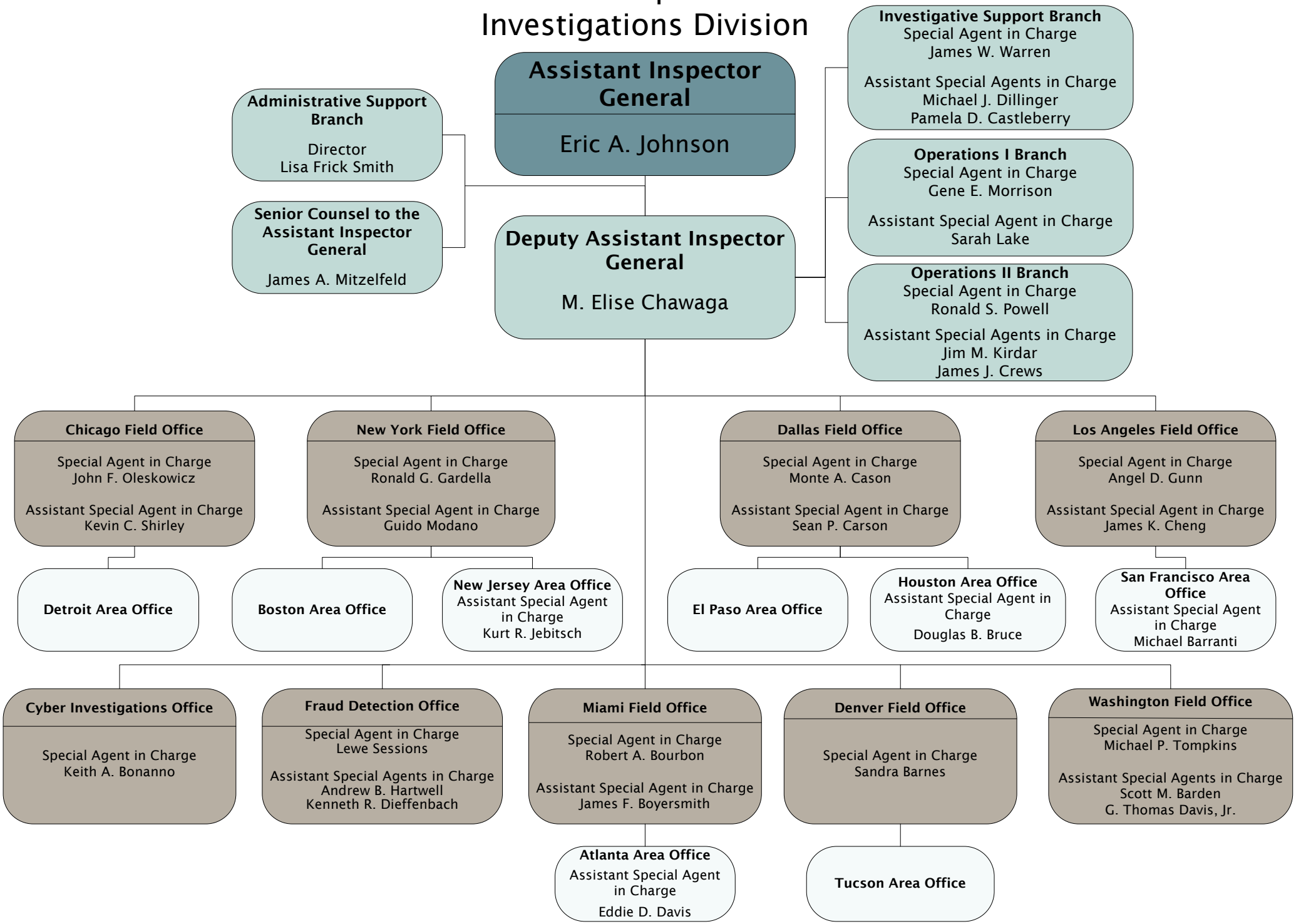
Office of the Inspector General
Investigations Division